Brendale Commercial & Industrial

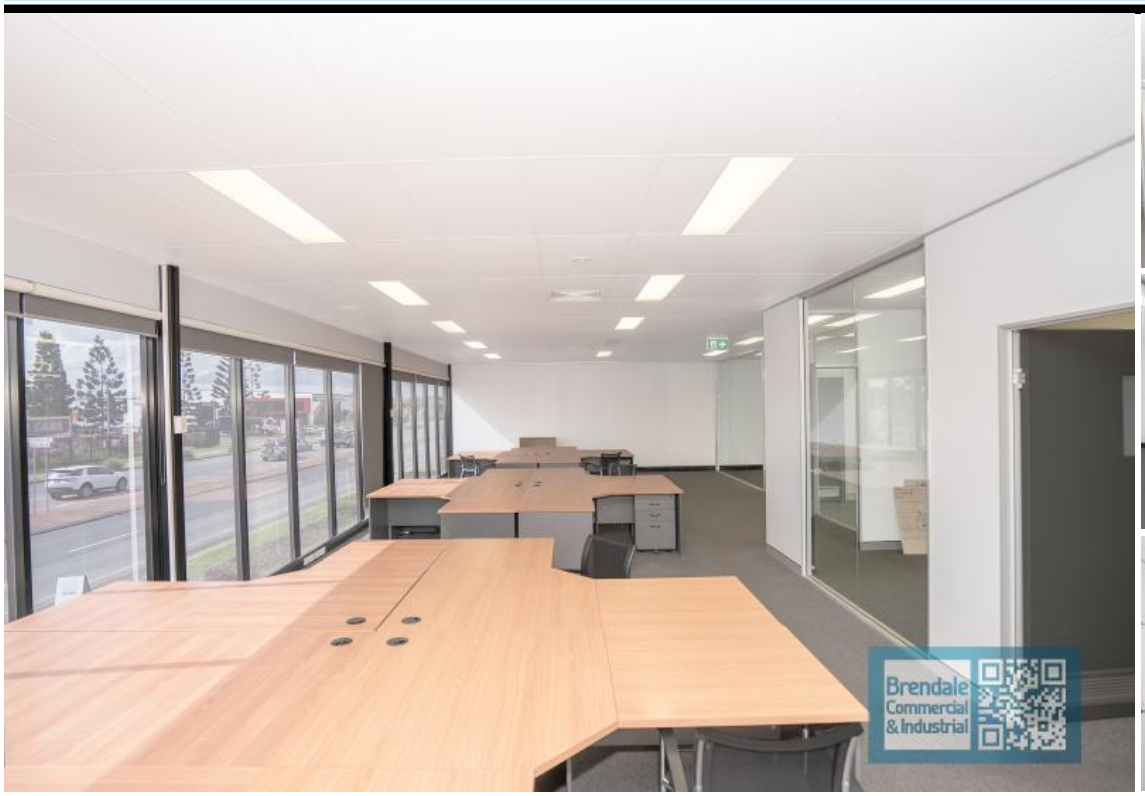

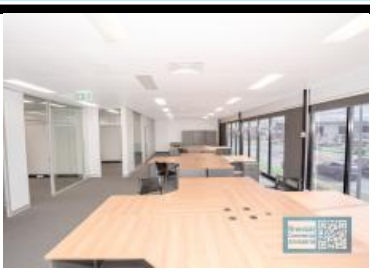





BRENDALE

178M2 MAIN RD OFFICE SUITE

- 178m2 office suite
- Main road frontage
- Unit faces street
- Air conditioned space
- First floor office
- Boardroom & reception areas
- Managers offices & meeting areas
- Clean open plan office area
- Large windows
- Onsite café in complex
- Private kitchenette (inside tenancy)
- Separate male & female toilets
- Allocated parking
- 5 car parking spaces
- Signage to main road
- Tilt panel construction
- Modern complex
- Commercial zoning
- Dual driveway access
- 20 radial kilometers to Brisbane CBD
- Strategic Northside location
- Good access to Airport Precinct, Sunshine Coast & Gold Coast via Bruce Hwy & Gateway Motorway

For more information or to arrange an inspection please call Stan Topp of Brendale Commercial & Industrial

The Phone Code for this property is: 2119. Please quote this number when phoning or texting.

Please Note: Commercial sales prices are excluding GST. Commercial lease prices are per annum + outgoings + GST. All sizes are approximate.

Lease

Floor Area	178
Suburb	Brendale
Property ID	2119

Contact

Agent

AGENT DETAILS



STAN TOPP

0416 114 215

stan@brendalecommercial.com.au